

OFFICE COPY

Planning Permit No. 362/2004  
APPROVED  
SUBJECT TO THE CONDITIONS IN  
TERMS OF THIS LETTER  
No. B2/13759204 D3...1.7.12.2004  
FOR MEMBER SECRETARY  
CHENNAI METRO POLICE  
DEVELOPMENT AUTHORITY  
CHENNAI - 600 008.

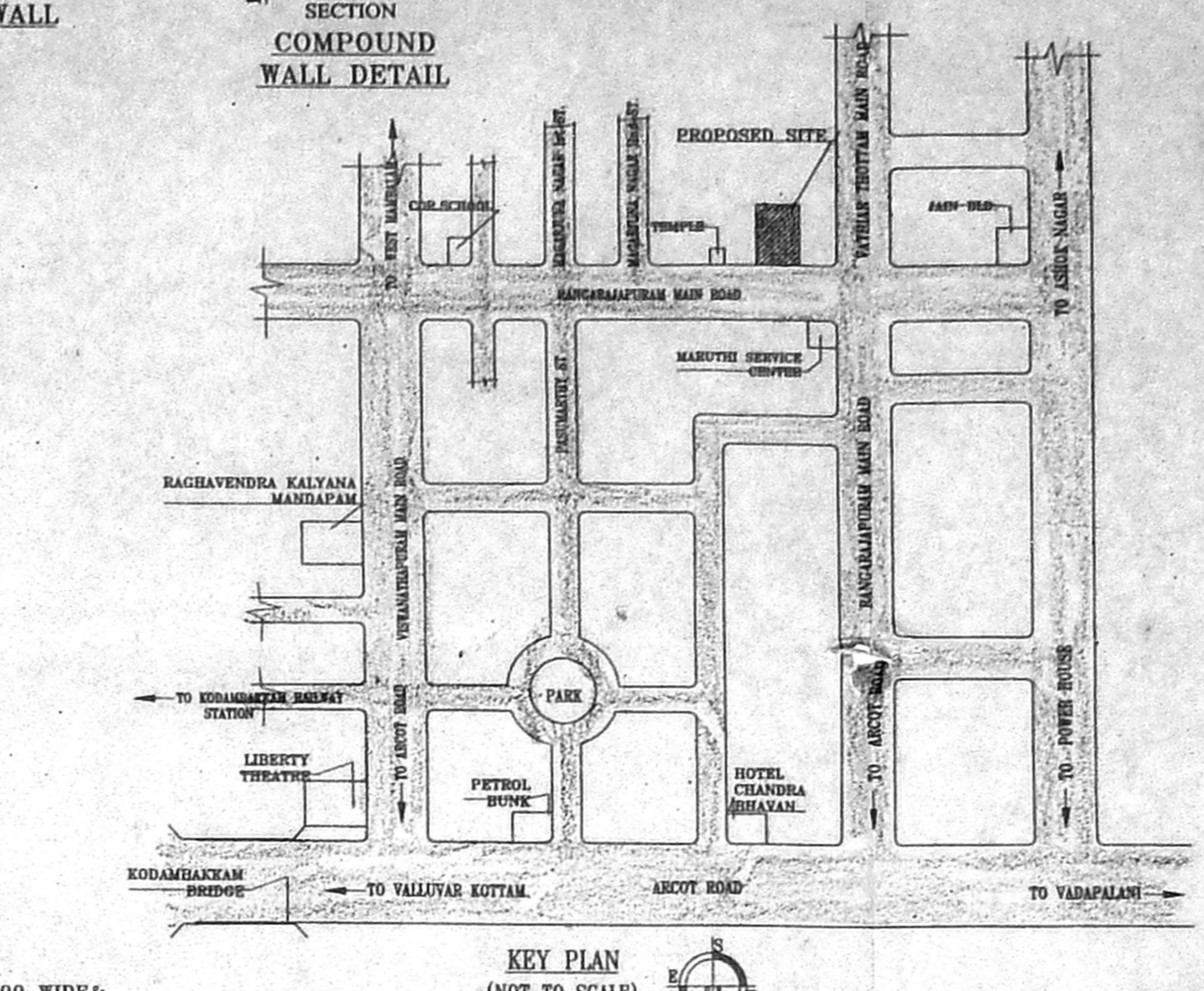
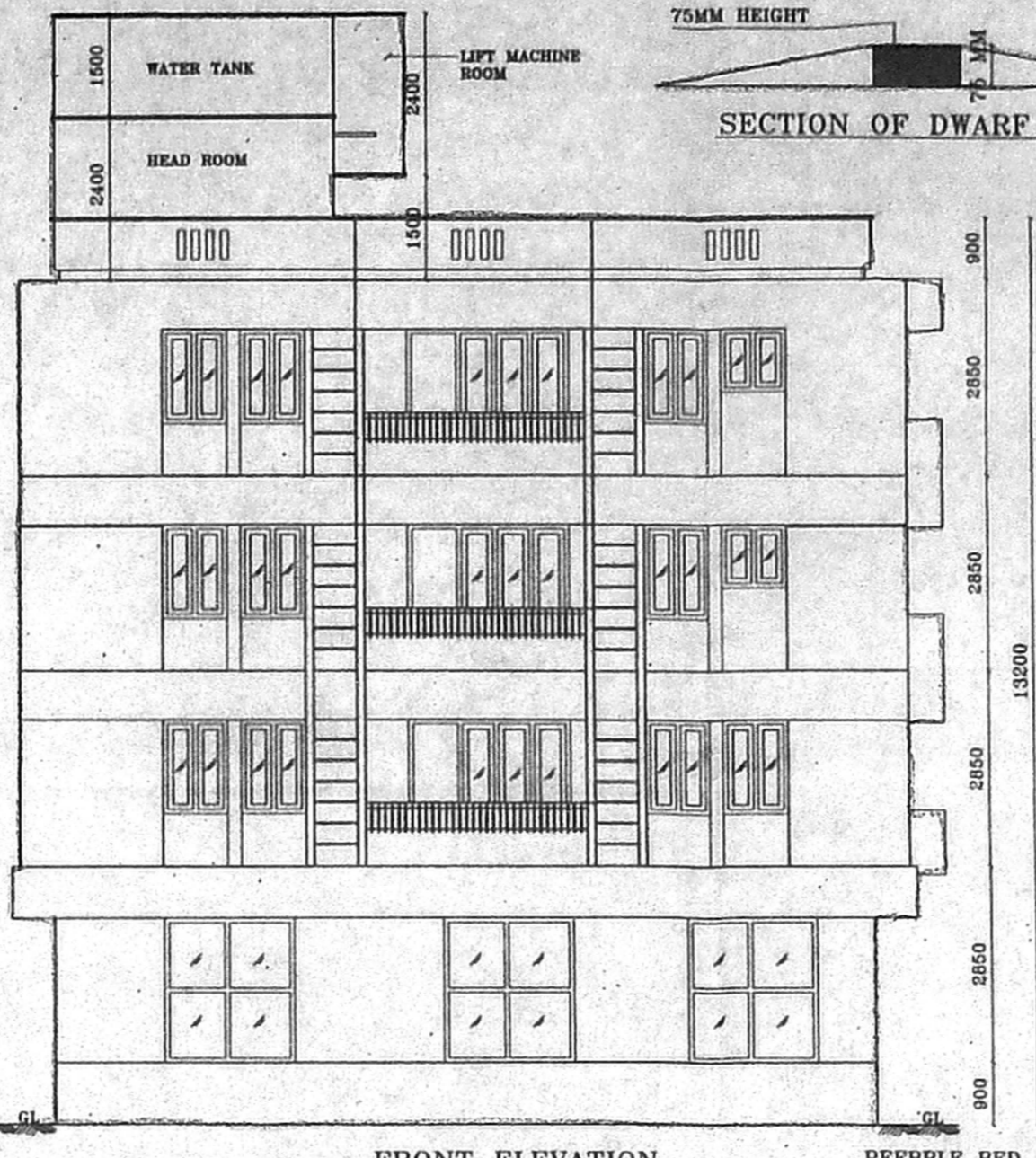
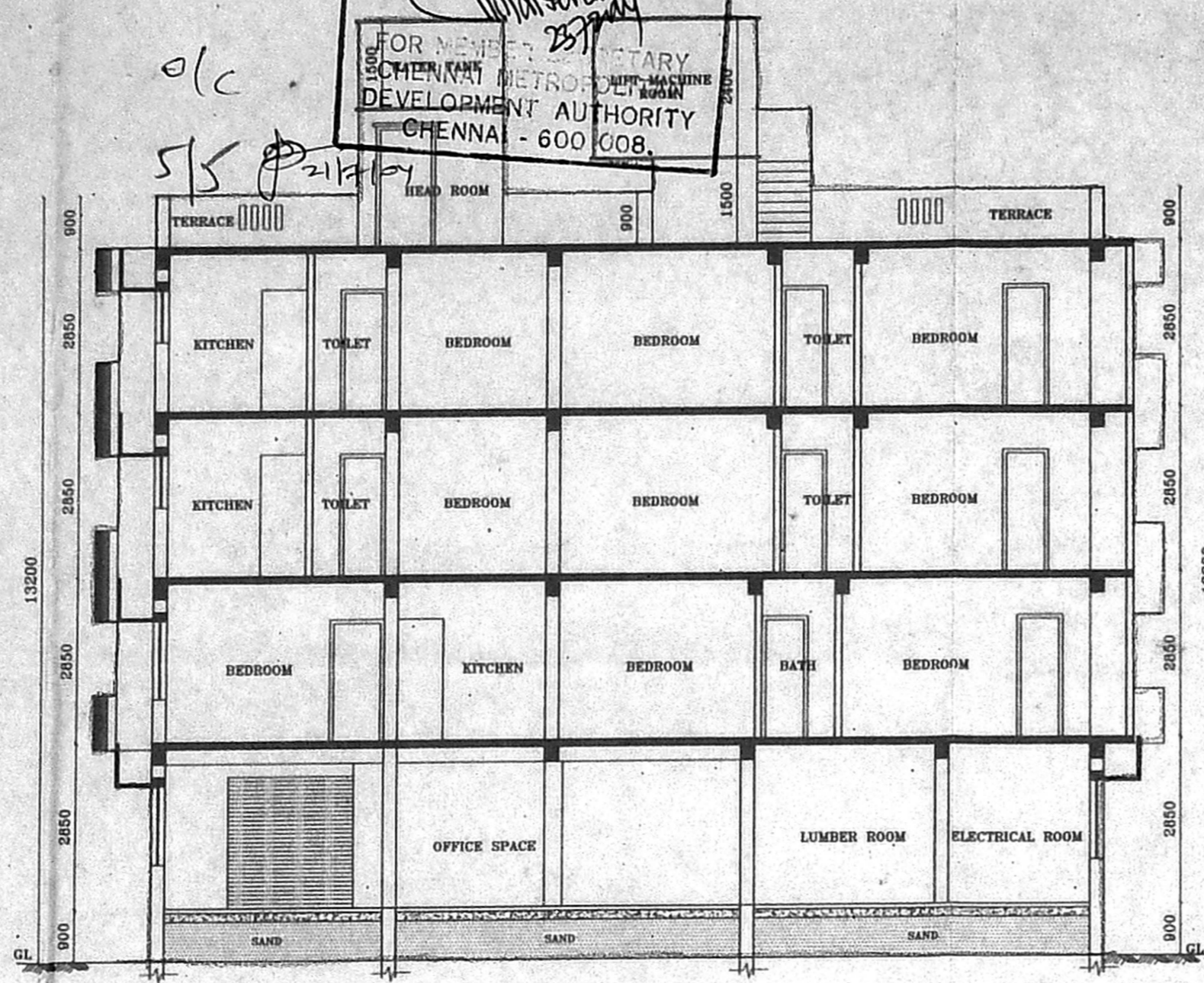
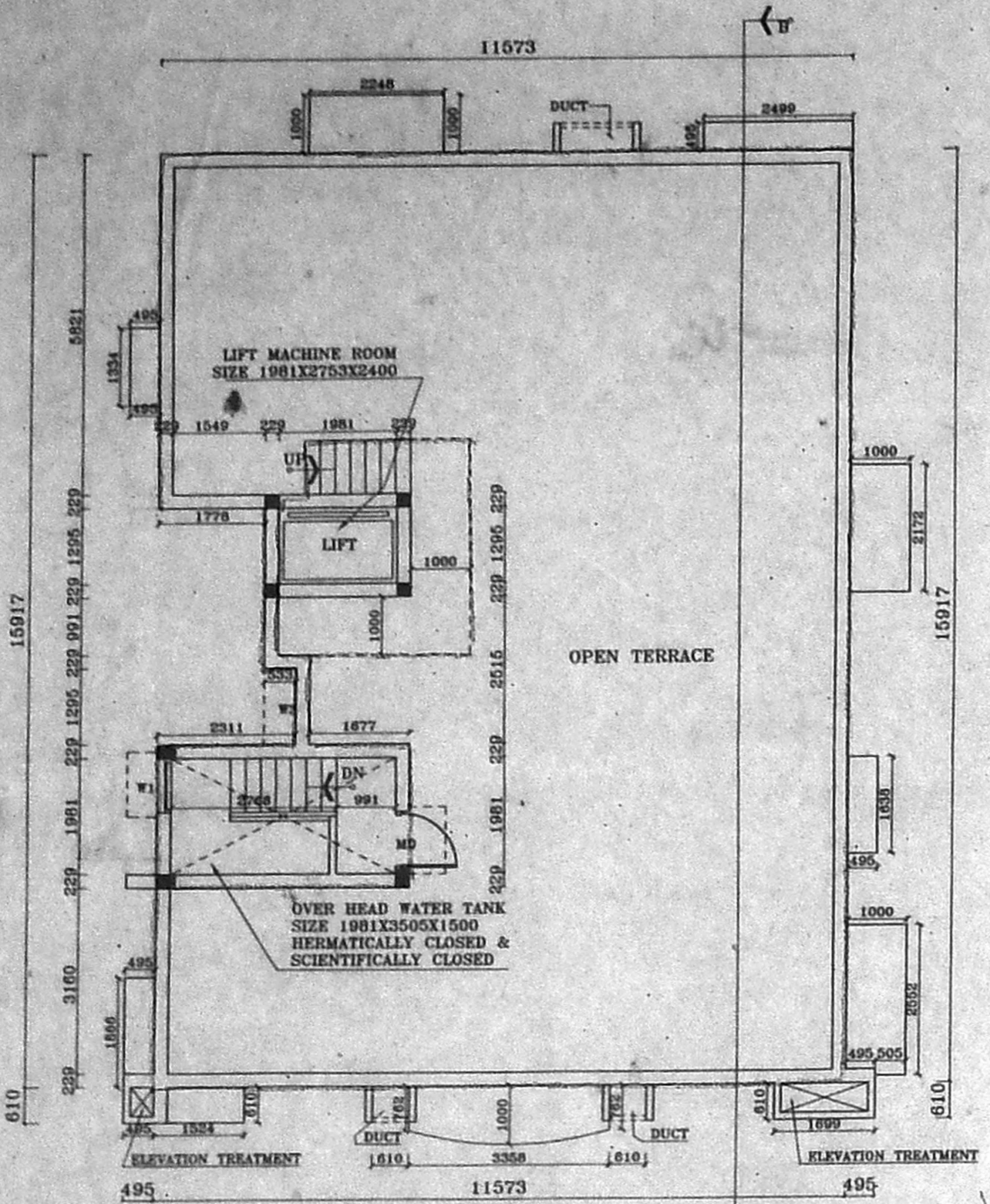
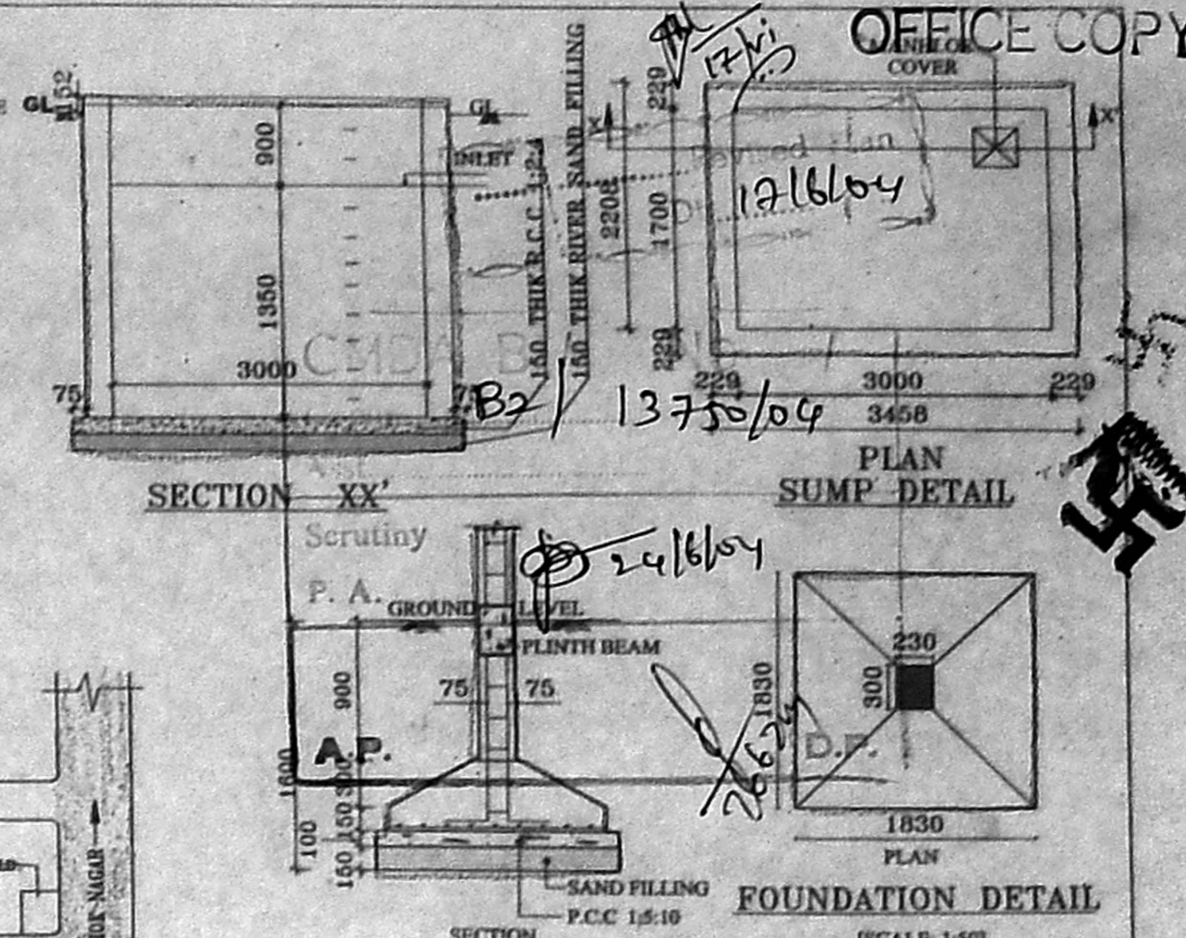
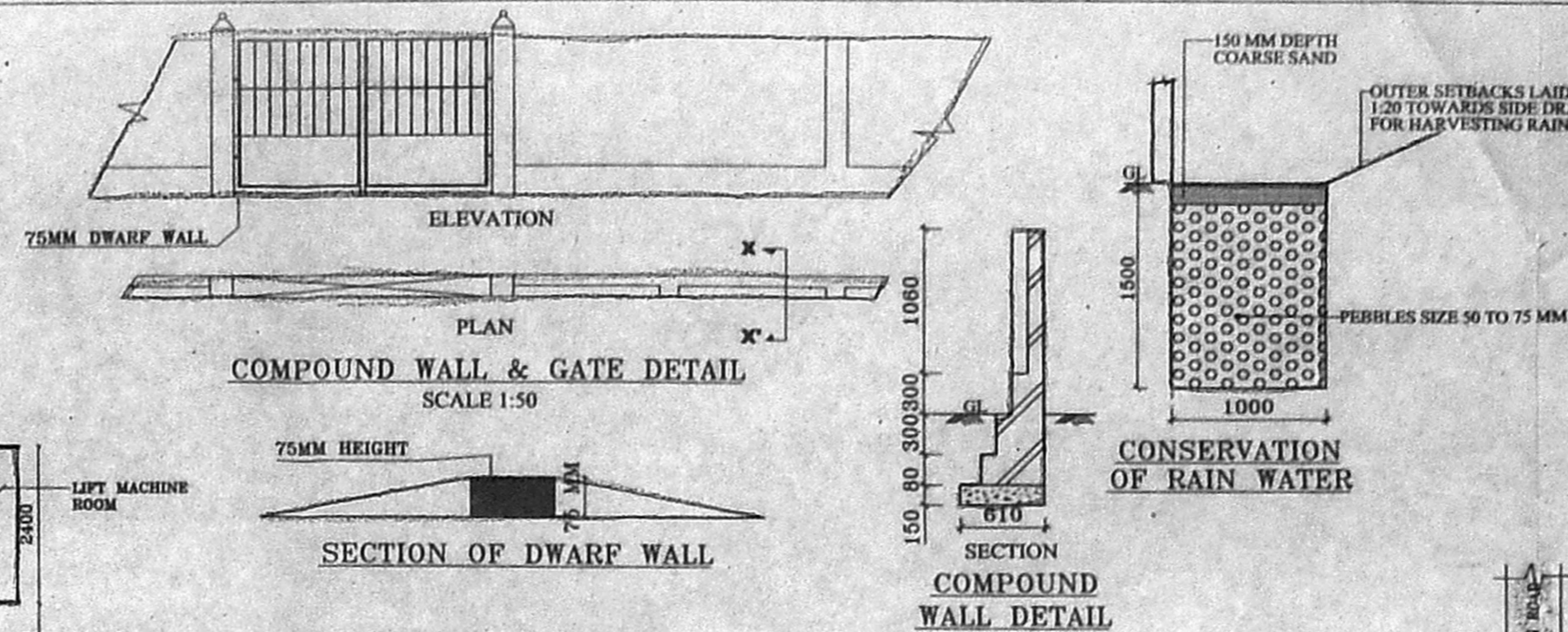

SCHEDULE OF JOINERY:

TYPE	DETAIL	IN MM
MD	FLUSH DOOR	990X2100
D1	-DO-	762X2100
D2	-DO-	914X2100
W	WINDOW	610X1350
W1	WINDOW	915X1350
W2	WINDOW	1067X1350
W3	WINDOW	1295X1350
W4	WINDOW	1524X1350
W5	WINDOW	1829X1350
KW	KITCHEN WINDOW	915X900
KW1	KITCHEN WINDOW	991X900
V	VENTILATOR	600X600
V1	VENTILATOR	1829X450
RS	ROLLING SHUTTER	3000X2400

SPECIFICATION:

- FOUNDATION : R.C.C COLUMN FOOTINGS
- BRICK WORK : C.M 1:5 FOR SUPER STRUCTURE
- PLASTERING : C.M 1:5 FOR WALLS & 1:3 FOR CEILING
- FLOORING : MOSAIC FLOORING
- CEMENT PAINT : 2.COAT FOR WALLS & 1.EXTRA COAT FOR CEILING
- R.C.C : 1-2:4 FOR SLABS & LINTELS
- WOOD WORK : ALL WOOD WORKS IN BEST QUALITY TIMBER
- WEATHERING : B.JELLY LIME MORTAR OVER ROOF
- COURSE : SLAB ONE LAYER OF COUNTRY TILES

COLOUR INDEX:

PROPOSED	ROAD	BOUNDARY
[Symbol]	[Symbol]	[Symbol]

AREA STATEMENT

AREA STATEMENT	SQ.M
TOTAL SITE EXTENT	455.32
GROUND FLOOR AREA	109.99
FIRST FLOOR AREA	188.71
SECOND FLOOR AREA	190.68
THIRD FLOOR AREA	190.68
TOTAL BUILT UP AREA	680.46
GROUND COVERAGE	41.45%
F.S.I	1.49
NON F.S.I AREA GROUND FLOOR	67.03

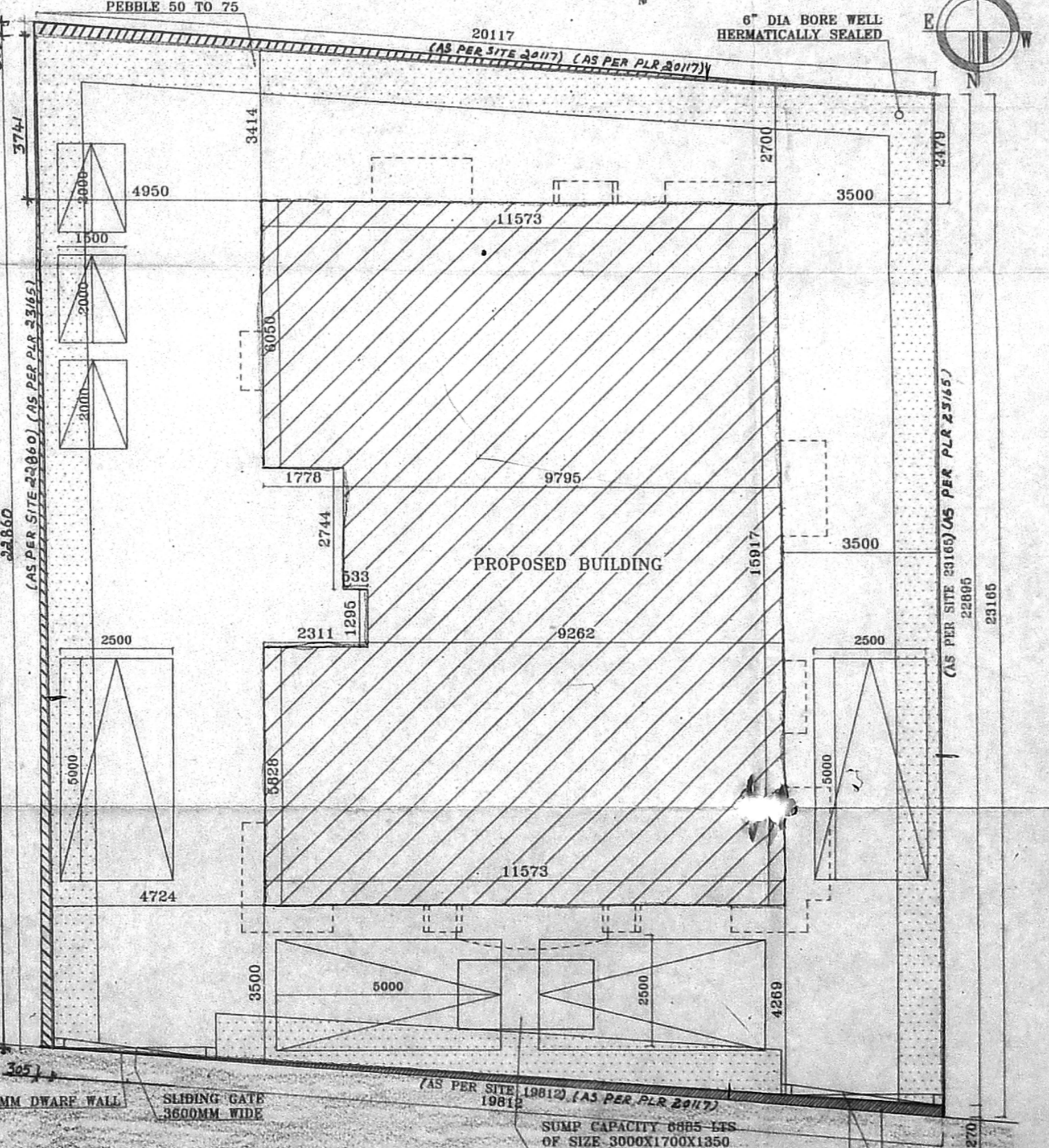
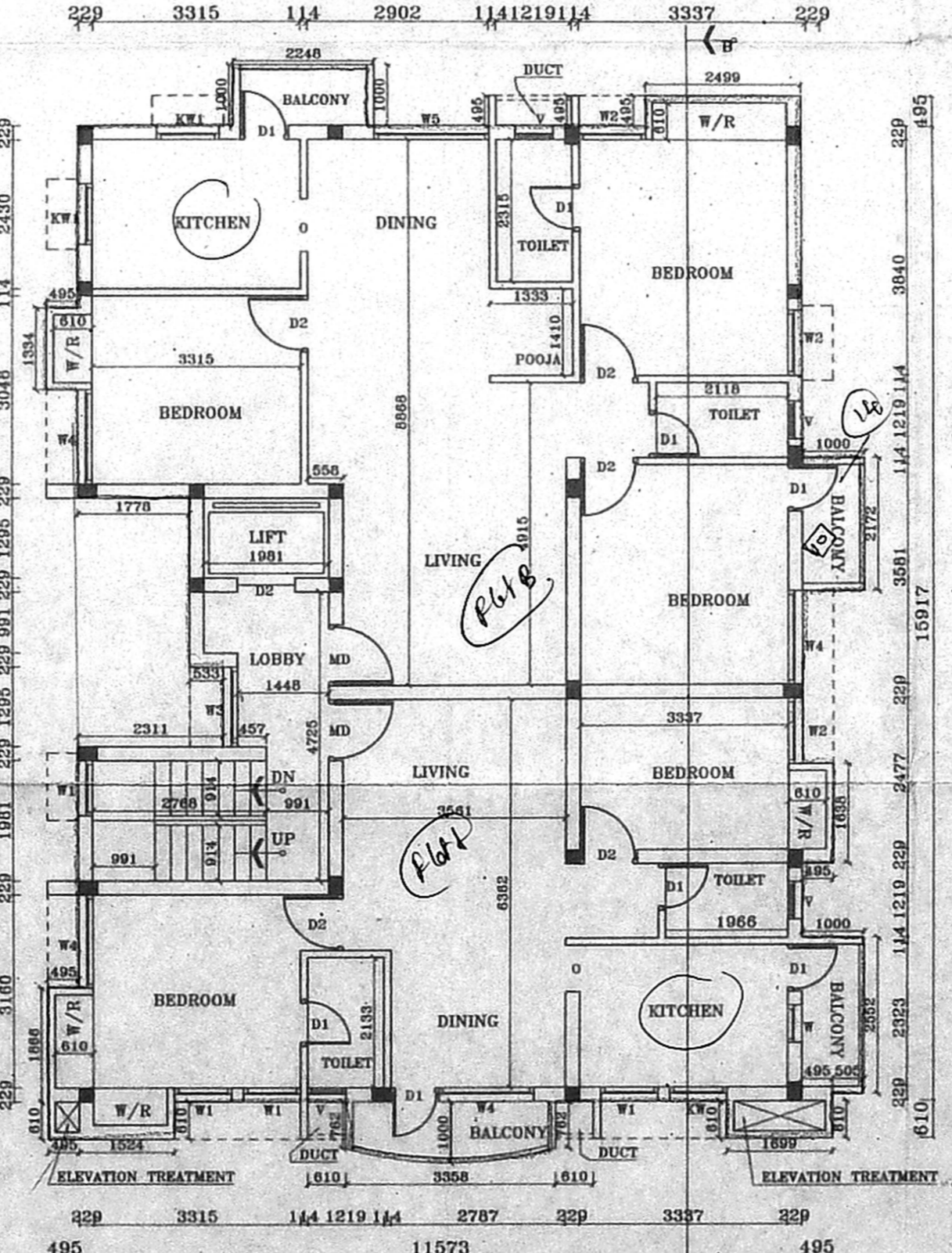
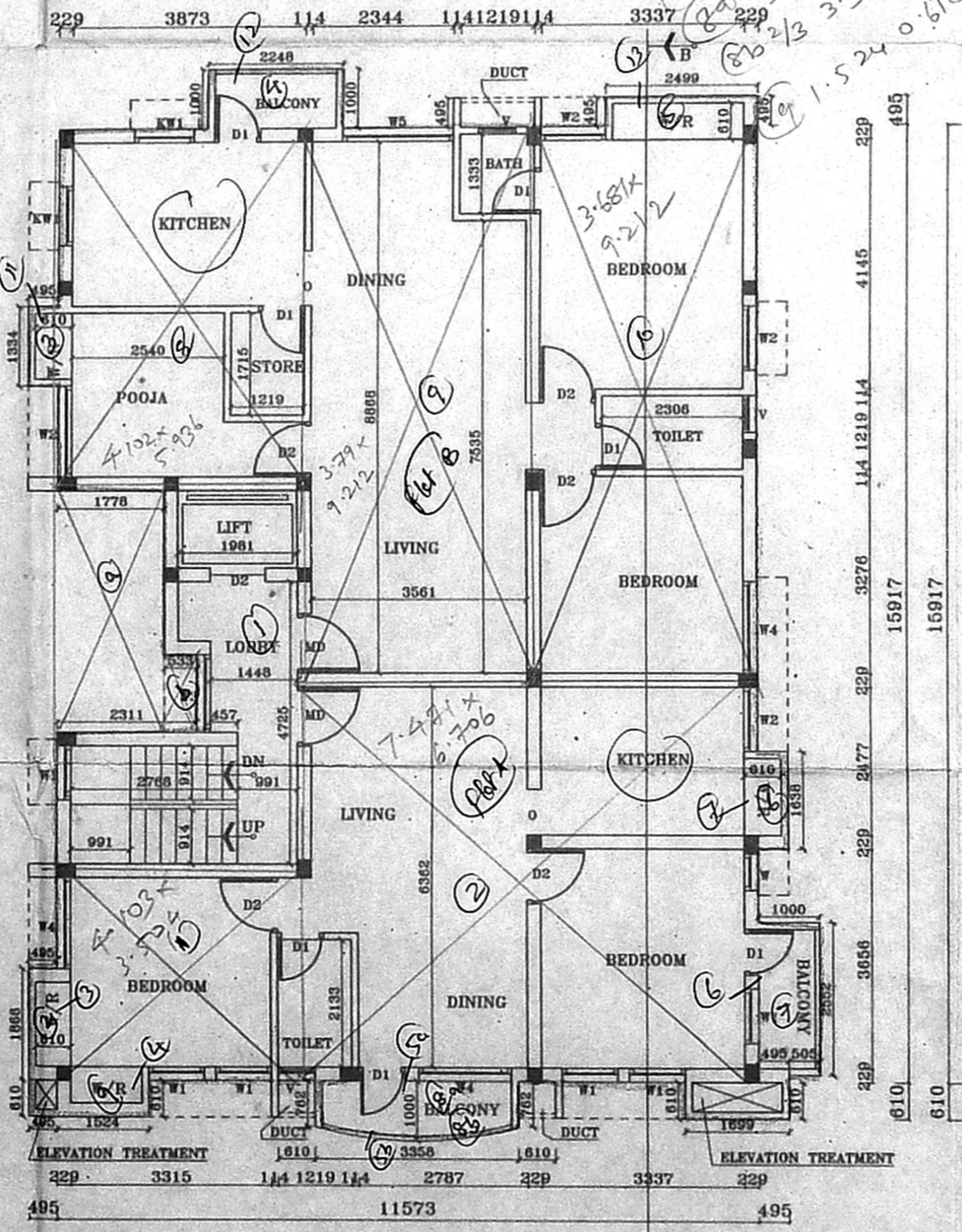
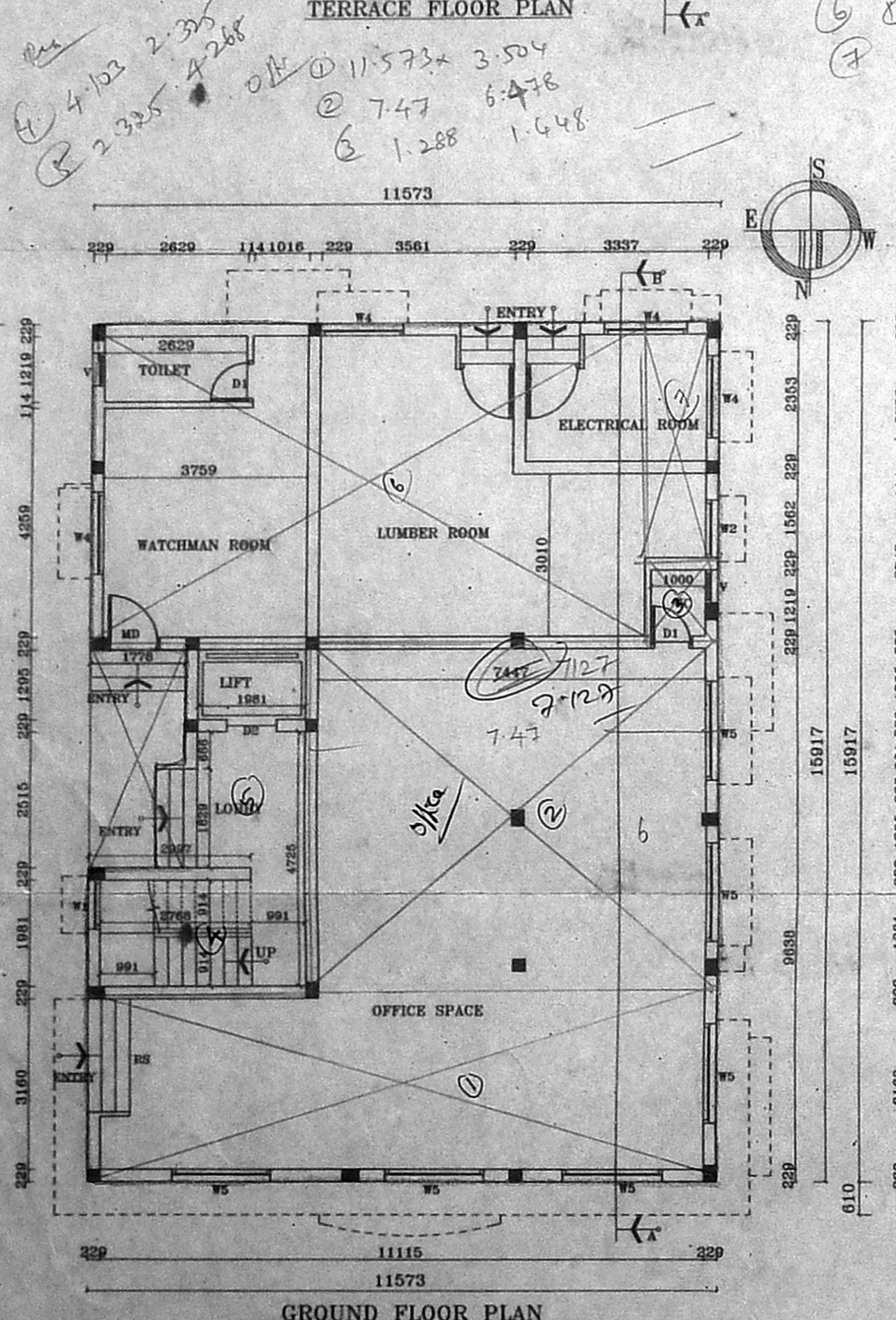

PLAN SHOWING THE PROPOSED CONSTRUCTION OF A RESIDENTIAL CUM OFFICE BUILDING IN PLOT NO.3 AND 4, OLD DOOR NO.52 AND 53, NEW DOOR NO.125 AND 127, RANGARAJAPURAM MAIN ROAD, KODAMBAKKAM, CHENNAI-24. T.S.NO.2/36 & 2/37, BLOCK NO.48, PULIYUR VILLAGE, ZONE-8, DIVISION-120 CHENNAI CORPORATION.

SCALE : 1"=8'  
(1:100)  
DATE:8.03.04

SIGNATURE OF OWNER  
*P. Srinivasan*  
LICENSED SURVEYOR  
S. Rajarathnam  
S. RAJARATHNAM, L.C.E.D, P.H. Engg  
(Retired) Ex. Engineer (M.W.S.S. Board)  
(Licensed Surveyor, Class. I No. 6  
Corporation of M. Corp. & M.M.D.A  
10-A, ELMALAI ST. GEORGE COLONY,  
THIRUVIKA MAGAR SEMBUDU,  
CHENNAI - 600 011,

Handwritten notes: 4.102 2.307, 2.235 4.268, 11.573 3.504, 7.47 6.478, 1.288 1.648

Handwritten notes: 10.465, 5.936, 11.573 15.917, 0.495 1.866, 0.485 1.334, 2.248 1.00, 2.449 0.495, 0.495 1.698, 1.00 2.552, 3.358 0.762, 3.235 0.238, 1.524 0.610

Handwritten notes: 1.776 4.039, 0.533 4.285, 14.107 2.132